

**MHCOSTA**

VOLUME 2



BARNES	4
HOLBORN	14
SHELDON	26
MONTPELIER	34
FULHAM	44
WANDSWORTH HOUSE	52
THURLOW	60
FULHAM II	70
CAMBERWELL	78
PILGRIMS	88
NETHERHALL	98
CLAPHAM	106

## BARNES

This project involved the demolishing of the existing house and the creation of a new five bedroom house with a basement. Despite mainly changes along the way, by working very closely with the architects and client to develop value engineering, this project was delivered on time and within budget. A calm, beautiful and highly energy efficient family home was born.

*Architect: POW Architects*











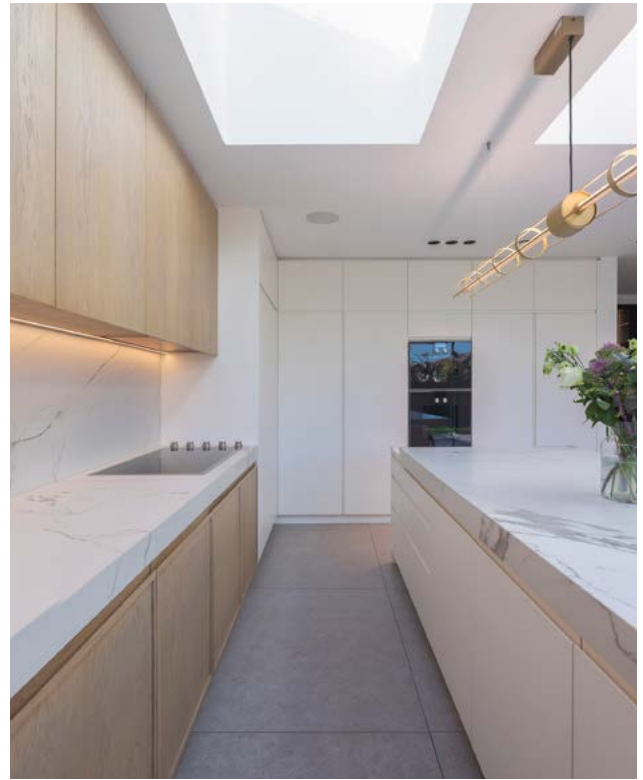













***We had the pleasure of working with  
MH Costa on our family home in Barnes and  
I cannot recommend them highly enough.  
From start to finish, their professionalism,  
attention to detail, and commitment to  
quality were outstanding.***

PRIVATE CLIENT





## HOLBORN

The project consisted of a full structural renovation of this prestigious five storey plus lower ground imposing building in Bloomsbury. Every part, except for the listed front façade, was renovated to an exacting standard with a challenging spine construction and staircase design. The works involved the demolishing of an outdated single storey rear extension which we replaced with a spectacular new side and rear extensions complete with two contemporary modern courtyards for family enjoyment. Microcement was used throughout.

*Architect: Extra Architecture*































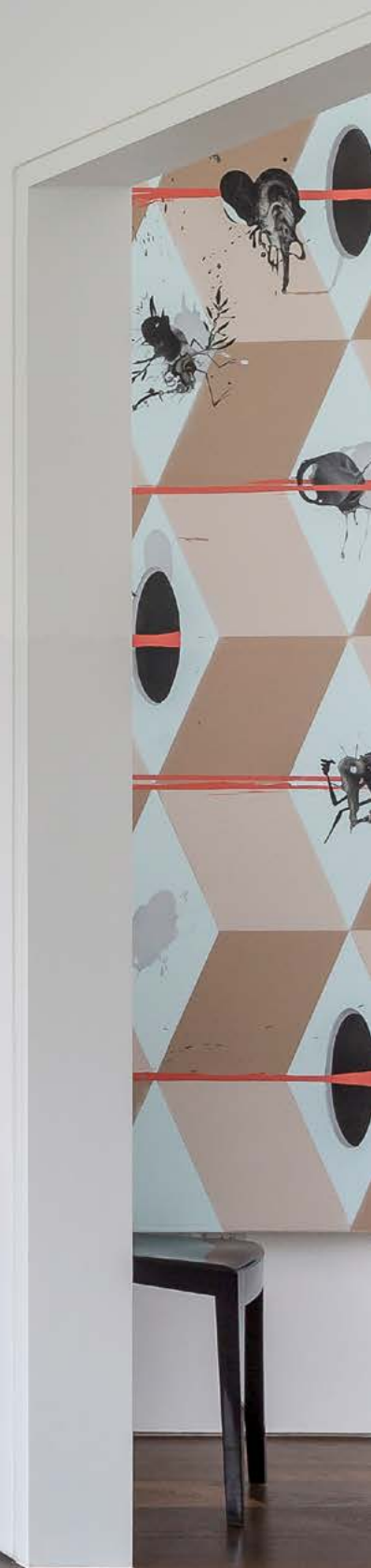

***MH Costa has carried out the most wonderful job for us, they are extremely professional, trustworthy and knowledgeable. The management is always available and responsible, the builders are serious and crafty. I have no doubts I would be using them again if I had to. The company gave me and my family the house of our dreams.***

PRIVATE CLIENT







## SHELDON

Our clients had recently moved into the property from a neighbouring property and saw it as the perfect opportunity to make it their family home. Although the property had a significant footprint, its layout was poorly used and the use of space was highly inefficient. It had the additional problem of being incredibly dated in its décor.

*Architect: Finkernagel Ross*



























## MONTPELIER

A large detached family home with had become outdated. With our clients aim of making the property this their family home for the foreseeable future, we carried out a full scale renovation to the property, including a rear extension providing an open-plan area featuring kitchen and informal dining and lounge areas. Further layout improvements were made to the upper floors to make better use of the space. Finishing with Landscape works to the extensive rear garden.

*Architect: Finkernagel Ross*





































## FULHAM

Due to the change in demand for our client and their growing family, additional living space was desperately required. The focus of our work to provide this extra space was to create a new full size basement level, providing a new living space for daily family life and along with reconfiguring the existing ground floor, creating a more extensive Kitchen and Dining Space and a new Formal Sitting Room, and new rear extension.

*Architect: InHaus Solutions*































## WANDSWORTH HOUSE

Our clients had lived in their home for several years and were keen to change the design of the main living areas. Working to the architect's ambitious plans, we renovated the property including a ground floor extension housing the new Kitchen and Dining Room. The striking feature of this space is the columnless structure, thanks to a large double steel cantilever supporting the upper levels, with structural glazing further adding to the feeling of expansive space and bundles of natural light.

*Architect: Finkernagel Ross*





























## THURLOW

This new build property was located on a small site, constrained by neighbouring properties in a conservation area. As a result, to build on the site of a former small bungalow, most of the property was located underground as this allowed for increased square metre and vastly reduced the visual impact to the surrounding neighbourhood. As a result, the property has now become an iconic one-off residence in the local area.

*Architect: Square Feet Architects*

























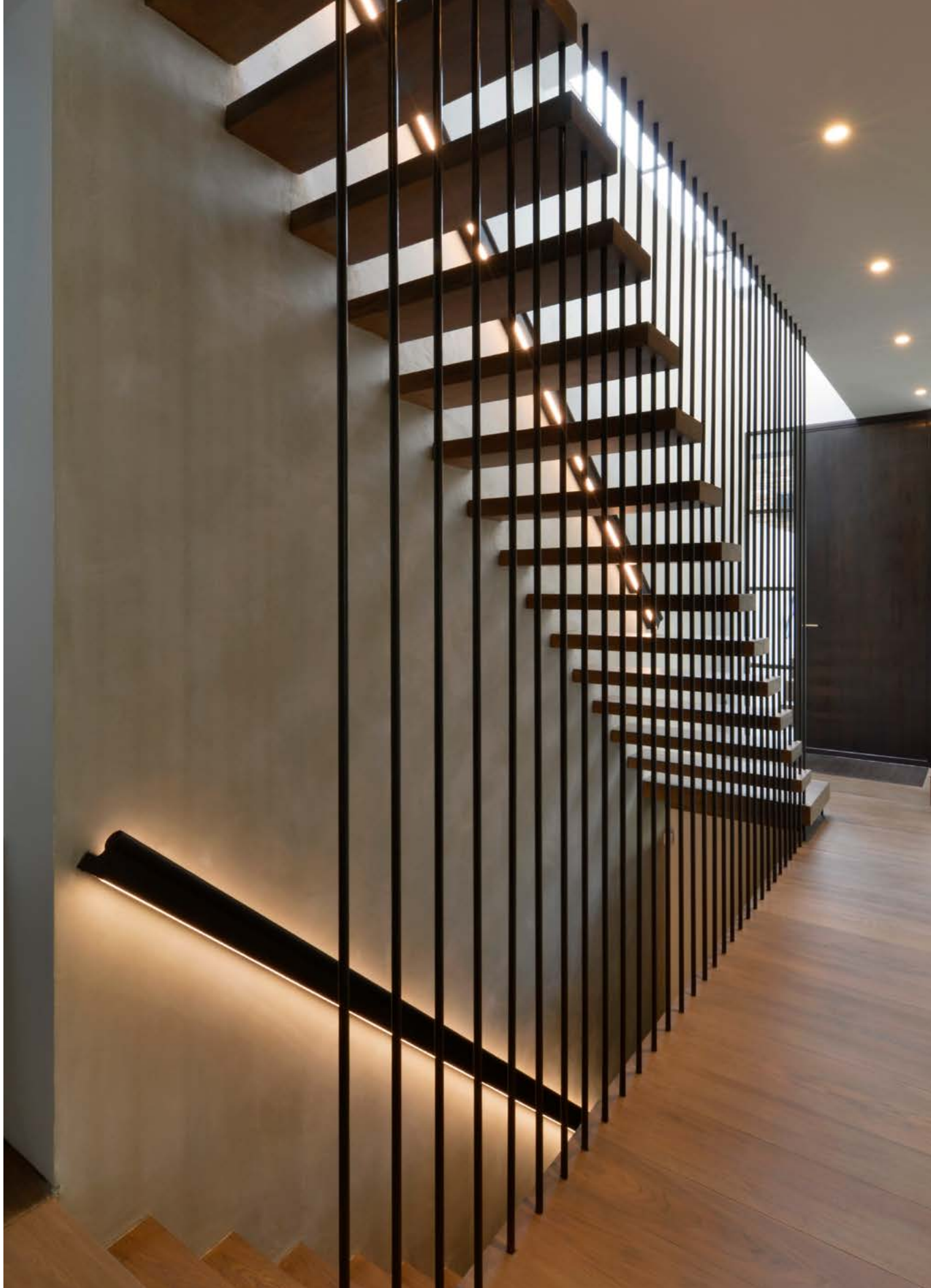













## FULHAM II

A four-storey family home in Fulham required extensive renovation after being left in a dated condition by its previous owners. Alongside the renovation work, a new basement level was excavated and fitted out by MH Costa, creating more living and bedroom areas. The works included a triple glazed glass floor and glass floor lightwell feature to provide natural light to the basement.

*Architect: Emergent Design.*











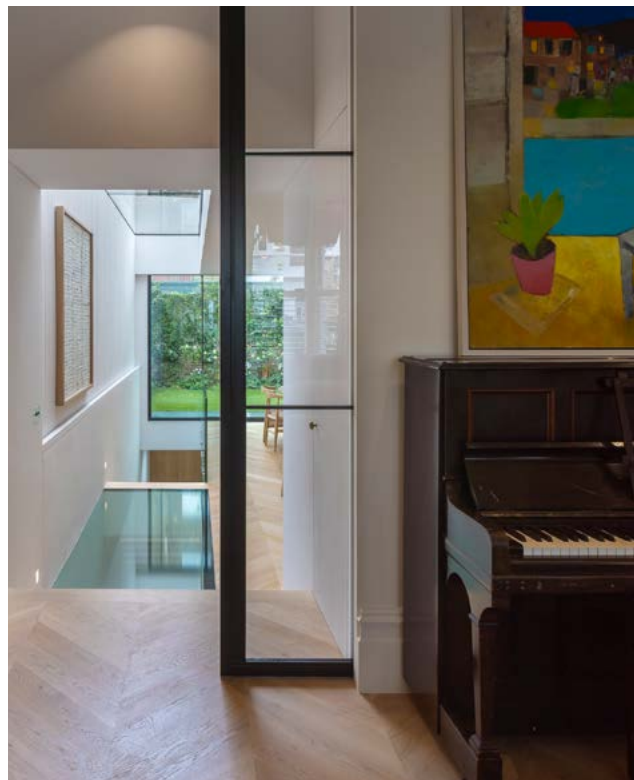
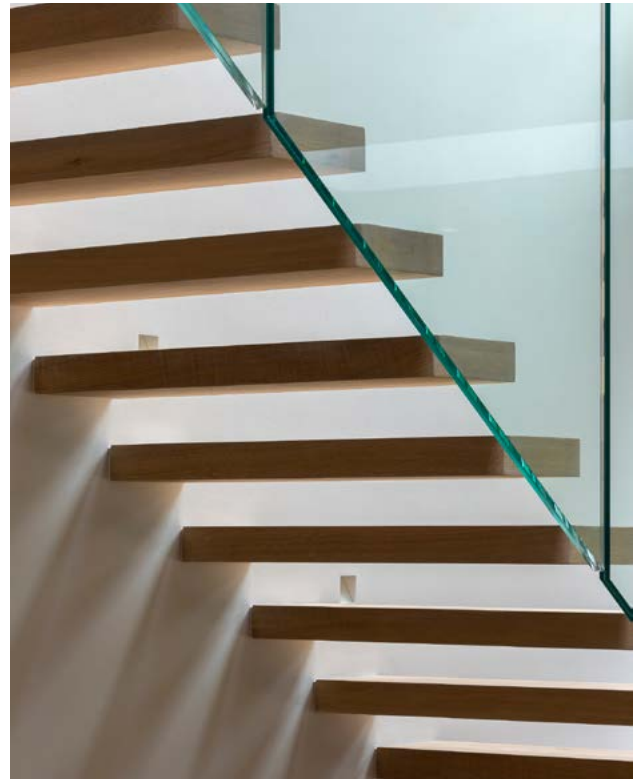













## CAMBERWELL

A listed Georgian home with poor work previously carried out underwent a complete renovation, including a lower ground floor extension and a new garden room. The interior design throughout the property was led by the client, who has a strong interest in the field, with choices made to bring the character back into the property using traditional and contemporary fixtures and finishes.

*Architect: Dust Architecture*































*I have worked with MH Costa several times and highly recommend them. The whole team is professional, diligent and focused on delivering a high-quality product. I have enjoyed working with them in the past, and look forward to collaborating again in the future.*

DUST ARCHITECTURE





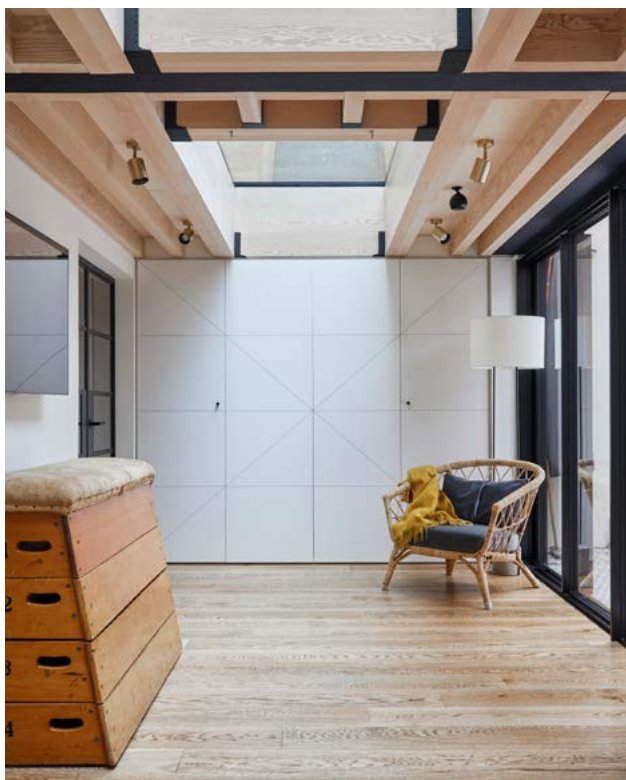

## PILGRIMS

Remodelling and refurbishment of this mid terraced four storey town house, sympathetically carried out the restoration of fine period features whilst adding a modern and contemporary blend. The works included a full size roof terrace providing great views over Hampstead and a beautiful and striking bright white Moroccan style Stucco rendered front elevation.

*Architect: Paul Fineberg*

































## NETHERHALL

This RIBA award-winning new build is a six-bedroom home over two storeys plus basement, combining modern and vernacular detailing with exceptional craftsmanship. The ground floor is designed for family living, centred around a brick structure with open fire, and filled with natural light from sash windows, a courtyard, and rear garden glazing. The upper floors include a dramatic pitched-ceiling master suite with terrace, while the basement houses a cinema room, playroom, wine store and utility spaces. Rich, tactile materials; re-sawn oak, Douglas fir, handmade tiles bring warmth and historic resonance to this contemporary home.

*Architect: Woollacott Gilmartin*



















***“I am an Architect and for over a decade I have returned to MH Costa Construction again and again for work on a range of projects for clients with award winning results including an RIBA Award. Our most recently completed project was the construction of our own house. It was a complex build on a tight urban site and we are very pleased with the result. In my experience Costa are competitive, responsible, and capable.”***

WOOLLACOTT GILMARTIN





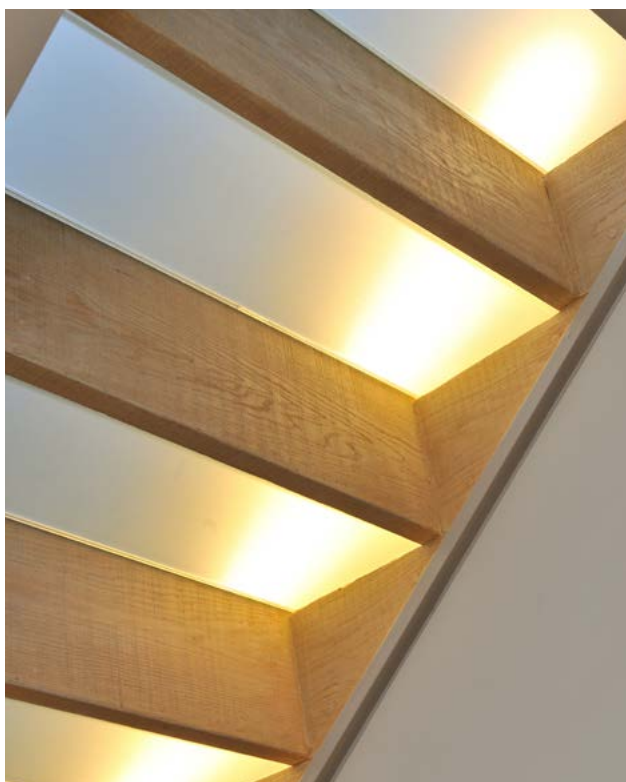

## CLAPHAM

This project involved the full classical renovation of a period property, with a new single-storey extension featuring plaster and stone pilasters designed to reflect the original architecture. The stucco façades were carefully restored, while the interiors were upgraded with hand-made bathroom tiles and refurbished Victorian pine floorboards, preserving the home's historic character. Reclaimed Yorkstone was used extensively across external areas, chosen for its aged texture and authenticity. Distorted 'Goethe' period glass was installed throughout, adding a subtle historic quality to the glazing and reinforcing the home's timeless aesthetic.

*Architect: Russell Taylor Architects*











































***“We’ve worked regularly with MH Costa for over 10 years and have always been impressed by their consistent attention to detail and the high-quality finish they achieve. A large portion of our work involves Listed Buildings, which come with strict requirements and limitations. MH Costa have repeatedly shown they are more than capable of delivering within these constraints, always with a professional and considered approach. By keeping most trades in-house and subcontracting only for specialist work, they maintain strong control over cost, programme, and finish. Their in-house joinery workshop is a real asset, enabling a high standard of bespoke craftsmanship. Communication with the team is always clear and collaborative, and they are proactive in resolving site issues without fuss, always focused on keeping the project on track and on budget. They’re also excellent at managing relationships with neighbours, minimising disruption and keeping all parties informed, something our clients really value. We wouldn’t hesitate to recommend MH Costa to any client looking for a contractor who combines craftsmanship, professionalism, and a sharp eye for detail. We look forward to working with them again.”***

RUSSELL TAYLOR ARCHITECTS

